



UniCeph is a free browser based tool to serve your Digital Cephalometric needs. It works with any pc, mac, tablet and smart phone having a modern browser installed.

Please choose a scanned image for cephalometric analysis: No file chosen

Change image size to (1-500%): _____ %. (Note all existing landmarks will be deleted upon change). Please use browser zoom if you would like to retain existing landmarks.

Please choose which analysis would you like to perform?

Set color for landmarks (Default is Red):

Set landmark shape type: Circular Arrowhead

(Click this before saving the patient record). Image state is also saved automatically when you click Perform Calculations.



SUMIT KAMBOJ 26YRS 444143 M LAT.CEPH 6/25/2024 11:28 AM
DASMESH INSTITUTE OF RESEARCH & DENTAL SCIENCES, FARIDKOT

- | | | |
|---|---|---|
| <input type="checkbox"/> Calibration Point 1 (C1) | <input type="checkbox"/> Long axis of the upper incisors (LAUI) | [|
| <input type="checkbox"/> Calibration Point 2 (C2) | <input type="checkbox"/> Menton (Me) | [|
| <input type="checkbox"/> Point A (A) | <input type="checkbox"/> Nasion (N) | [|
| <input type="checkbox"/> Anterior nasal spine (ANS) | <input type="checkbox"/> Orbitale (O) | o |
| <input type="checkbox"/> Articulare (Ar) | <input type="checkbox"/> Occlusal plane (OccPlane) | f |
| <input type="checkbox"/> Point B (B) | <input type="checkbox"/> Porion (P) | [|
| <input type="checkbox"/> Basion (Ba) | <input type="checkbox"/> Posterior nasal point (PNS) | o |
| <input type="checkbox"/> Gnathion (Gn) | <input type="checkbox"/> Pogonion (Pog) | (|
| <input type="checkbox"/> Gonion (Go) | <input type="checkbox"/> PTM point (PTM) | A |
| <input type="checkbox"/> Long axis of the lower incisors (LALI) | <input type="checkbox"/> Sella (S) | * |
| | <input type="checkbox"/> Upper Incisor Point(UI) | d |
| | | [|

McNamara Analysis

Skeletal Parameters

- N Perpendicular to Point A: -3.81 mm

Rakosi Jarabak's Analysis

Skeletal Parameters

- Saddle Angle: 124.40

Composite Analysis

Skeletal Parameters

- SNA Angle: 83.78
- SNB Angle: 77.38



UniCeph is a free browser based tool to serve your Digital Cephalometric needs. It works with any pc, mac, tablet and smart phone having a modern browser installed.

Maxillary to
-17.78 mm
S: -17.78 mm
Mandibular plane N
28.64
Effective Maxillar
Length: 84.88 mm
Effective Mandib
Length: 102.33
Maxillo-mandib

Please choose a scanned image for cephalometric analysis: No file chosen

Change image size to (1-500%): % (Note all existing landmarks will be deleted upon change). Please use browser zoom if you would like to retain existing landmarks.

Please choose which analysis would you like to perform?

Set color for landmarks (Default is Red):

Set landmark shape type: Circular Arrowhead

(Click this before saving the patient record). Image state is also saved automatically when you click Perform Calculations.

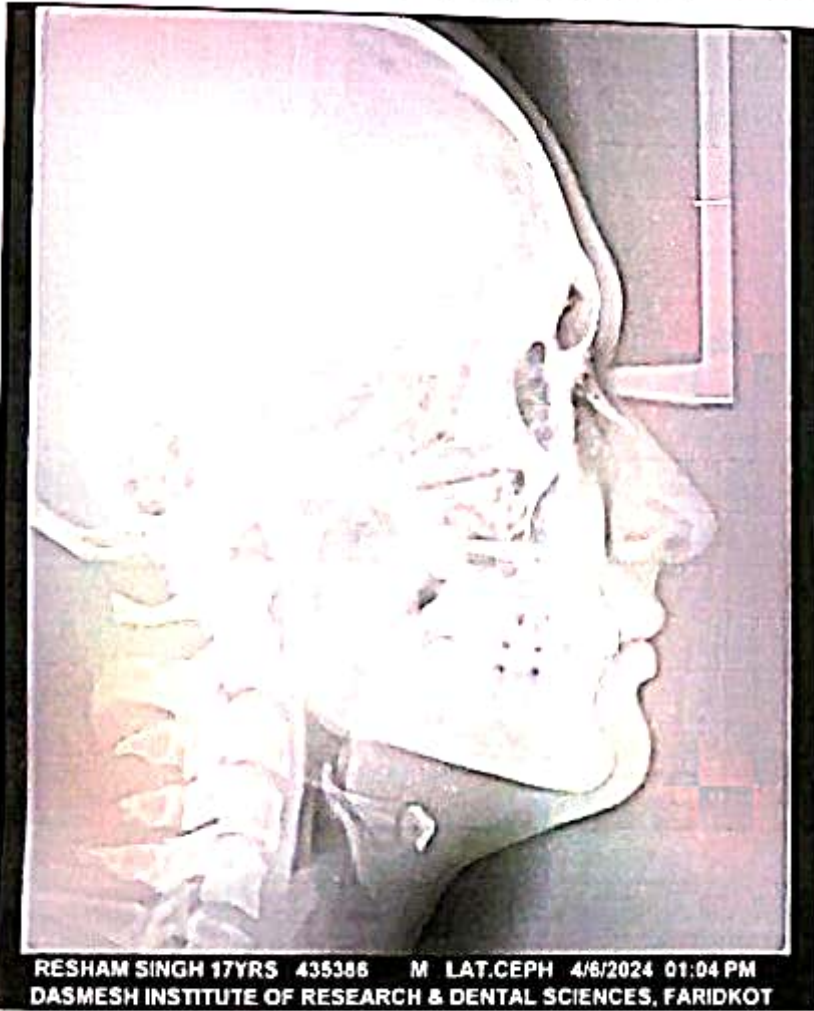

- Calibration Point 1 (C1)
- Calibration Point 2 (C2)
- Point A (A)
- Anterior nasal spine (ANS)
- Articulare (Ar)
- Point B (B)
- Basion (Ba)
- Gnathion (Gn)
- Gonion (Go)
- Long axis of the lower incisors (LAI)
- Long axis of the upper incisors (LAIU)
- Menton (Me)
- Nasion (N)
- Orbitale (O)
- Occlusal plane (OccPlane)
- Porion (P)
- Posterior nasal point (PNS)
- Pogonion (Pog)
- PTM point (PTM)
- Sella (S)
- Upper Incisor Point(LI)

McNamara Analysis

Skeletal Parameters

- N Perpendicular to Point A: -1.94 mm

Rakosi Jarabak's Analysis

Skeletal Parameters

- Saddle Angle: 125.56

Composite Analysis

Skeletal Parameters

- SNA Angle: 79.79
- SNB Angle: 80.63



Dasmesh Institute of Research and Dental Sciences, Faridkot

Subar to
 -oc: 3.17 mm
 -l Axis Angle: 1.0
 -Mandibular Plane An
 17.77
 • Effective Maxillary
 Length: 77.52 mm
 • Effective Mandibul
 Length: 104.25 m
 Maxillo-mandib

Name: Mr. Gurlal Singh UID
 Age/Gender: 14 Yrs/Male Report Date: 07-10-2024
 Analysis: Lateral Req. Date: 07-10-2024
 Stage: Pre X-ray Date: 03-06-2024
 Doctor: Dr. Jatinder Kaur X-Ray: Lateral_Pre_13796_070c
 Address: Faridkot t20240847564756IST_172
 Phone No: 9463045704 8314276207.jpg

| Steiner's Analysis | | | | | |
|---------------------|------------------------------|--------------------------------|-------------------|----------------|--------|
| S.No. | Parameter | Steiner's Analysis Mean Value | Indian Mean Value | Observed Value | Unit |
| 1 | SNA Angle | 82.0 | 82.92 | 76.12 | Degree |
| 2 | SNB Angle | 80.0 | 79.9 | 68.11 | Degree |
| 3 | ANB Angle | 2.0 | 3.02 | 8.01 | Degree |
| 4 | SNGOGN Angle | 32.0 | 27.24 | 41.82 | Degree |
| 5 | Upper Incisor To SN Angle | 104.0 | 104.83 | 104.27 | Degree |
| 6 | Upper Incisor To NA Angle | 22.0 | 23.96 | 28.15 | Degree |
| 7 | Lower Incisor To NB Angle | 25.0 | 27.73 | 31.57 | Degree |
| 8 | Occlusal Plane To SN Angle | 14.0 | 0.0 | 20.04 | Degree |
| 9 | Upper Incisor To NA Distance | 4.0 | 6.23 | 6.83 | mm |
| 10 | Lower Incisor To NB Distance | 4.0 | 6.82 | 6.36 | mm |
| 11 | Upper Molar to NA Distance | 27.0 | 23.01 | 30.28 | mm |
| 12 | Lower Molar to NB Distance | 23.0 | 17.53 | 28.81 | mm |
| 13 | SI Distance | 51.0 | 54.83 | 32.66 | mm |
| 14 | SE Distance | 22.0 | 21.12 | 10.19 | mm |
| McNamara's Analysis | | | | | |
| S.No. | Parameter | McNamara's Analysis Mean Value | Indian Mean Value | Observed Value | Unit |
| 1 | Mandibular Plane Angle | 0.0 | 0.0 | 31.72 | Degree |
| 2 | Facial Axis Angle | 0.0 | 0.0 | -4.44 | Degree |
| 3 | A-Point to N Perpendicular | 0.0 | 0.0 | -0.7 | mm |
| 4 | Pogonion to N Perpendicular | 0.0 | 0.0 | -13.16 | mm |
| 5 | Effective Length of Maxilla | 0.0 | 0.0 | 78.76 | mm |
| 6 | Effective Length of Mandible | 0.0 | 0.0 | 100.3 | mm |

| Rakosis Analysis | | | | | |
|------------------|---|-----------------------------|-------------------|----------------|-------|
| S.No. | Parameter | Rakosis Analysis Mean Value | Indian Mean Value | Observed Value | Unit |
| 1 | Saddle Angle(N-S x S-Ar) | 123.0 | 0.0 | 126.04 | Angle |
| 2 | Articular Angle | 143.0 | 0.0 | 146.07 | Angle |
| 3 | Gonial Angle(Ar-Go x Go-Me) | 128.0 | 0.0 | 132.79 | Angle |
| 4 | Upper Gonial Angle(Ar-Go x N-Go) | 53.0 | 0.0 | 52.78 | Angle |
| 5 | Lower Gonial Angle(N-Go x Go-Me) | 73.0 | 0.0 | 80.01 | Angle |
| 6 | Sum of Posterior Angle | 396.0 | 0.0 | 404.9 | Angle |
| 7 | SNA Angle | 81.0 | 0.0 | 76.12 | Angle |
| 8 | SNB Angle | 0.0 | 0.0 | 68.11 | Angle |
| 9 | Base Plane Angle(ANS-PNS x Go-Gn) | 25.0 | 0.0 | 26.31 | Angle |
| 10 | Upper Base Plane Angle(ANS-PNS x Opa-Opp) | 11.0 | 0.0 | 4.54 | Angle |
| 11 | Lower Base Plane Angle(Opa-Opp x Go-Gn) | 14.0 | 0.0 | 21.78 | Angle |
| 12 | Inclination Angle | 85.0 | 0.0 | 74.49 | Angle |
| 13 | Extent of Mandibular Base Distance | 0.0 | 0.0 | 64.67 | mm |
| 14 | Extent of Maxillary Base Distance | 44.0 | 0.0 | 49.23 | mm |
| 15 | Length of Ascending Ramous | 46.0 | 0.0 | 49.21 | mm |
| 16 | Upper Incisor Angle | 102.0 | 0.0 | 104.27 | Angle |
| 17 | Lower Incisor Angle(TLI-ALI x Go-Gn) | 90.0 | 0.0 | 101.65 | Angle |
| 18 | Position of Upper Incisor | 3.0 | 0.0 | 15.73 | mm |
| 19 | Position of Lower Incisor | 2.0 | 0.0 | 4.1 | mm |
| 20 | Posterior Facial Height(PFH) | 0.0 | 0.0 | 64.92 | mm |
| 21 | Anterior Facial Height(AFH) | 0.0 | 0.0 | 113.69 | mm |
| 22 | Jarabuk Ratio | 62.0 | 0.0 | 57.1 | Ratio |
| 23 | Extent of Anterior Cranial Basal Length | 75.0 | 0.0 | 70.02 | mm |
| 24 | Extent of Posterior Cranial Basal Length | 33.0 | 0.0 | 29.02 | mm |
| 25 | Interincisal angle | 135.0 | 0.0 | 112.27 | Angle |
| 26 | Y-Axis Angle | 66.0 | 0.0 | 60.96 | Angle |

** End Of Report **